Beautiful Savior

Music: ***Silesian Folk Tune***
Lyrics: ***Joseph A. Seiss***

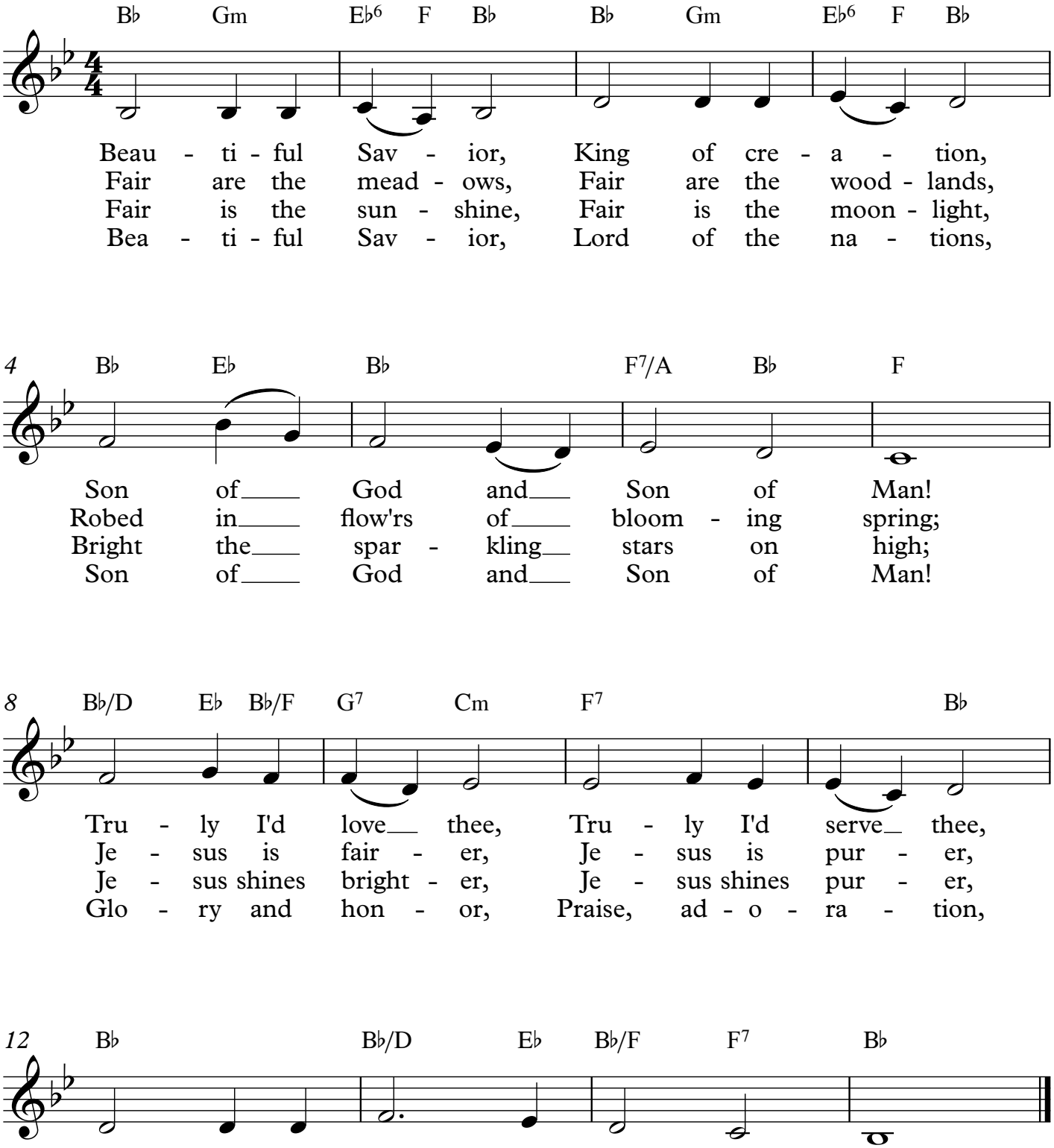

©Piano-Hymns.com