# Beautiful Savior

*Music:* ***Silesian Folk Tune***
*Lyrics:* ***Joseph A. Seiss***

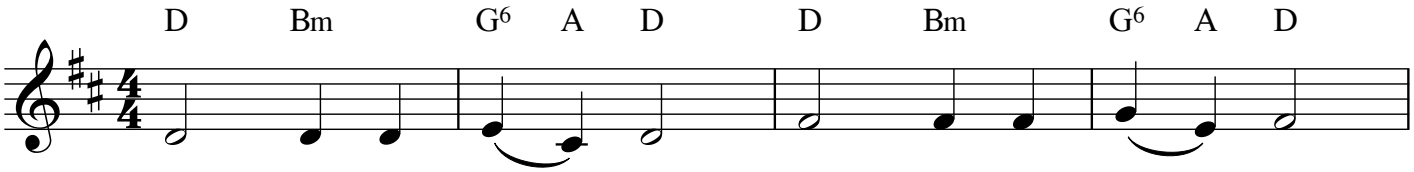


Beau - ti - ful Sav - ior, King of cre - a - tion,
Fair are the mead - ows, Fair are the wood - lands,
Fair is the sun - shine, Fair is the moon - light,
Bea - ti - ful Sav - ior, Lord of the na - tions,

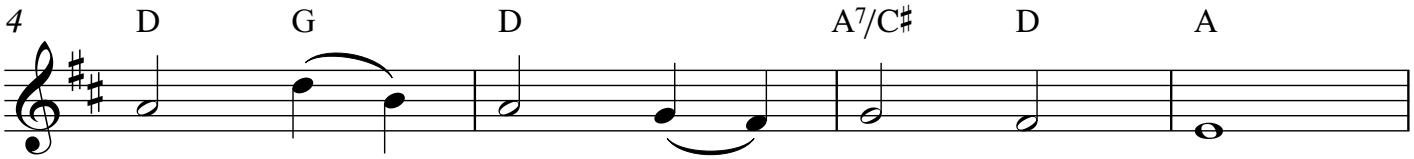


Son of God and Son of Man!
Robed in flow'rs of bloom - ing spring;
Bright the spar - kling stars on high;
Son of God and Son of Man!

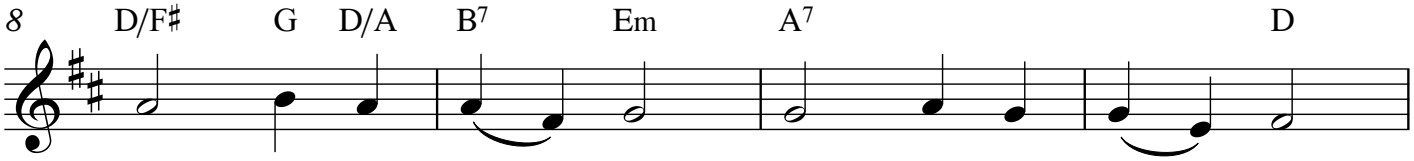


Tru - ly I'd love thee, Tru - ly I'd serve thee,
Je - sus is fair - er, Je - sus is pur - er,
Je - sus shines bright - er, Je - sus shines pur - er,
Glo - ry and hon - or, Praise, ad - o - ra - tion,

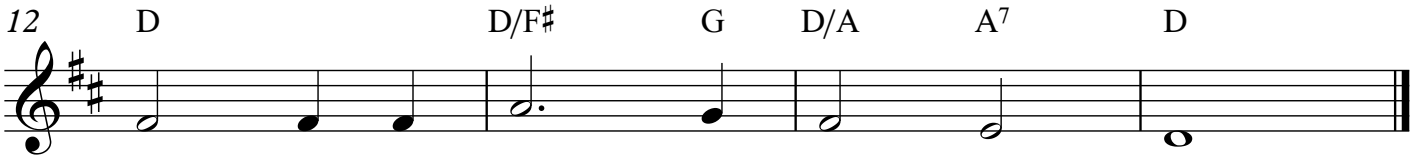


Light of my soul, my joy, my crown.
He makes our sor - r'wing spir - it sing.
Than all the an - gels in the sky.
Now and for - ev - er - more be thine!

©Piano-Hymns.com